Read the News and keep in touch with the latest happenings of Richmond. News items are accurate and are written without fear or favor.

DAILY NEWS

The News reaches more homes than any other Richmond newspaper. That is why the News leads in number of advertisements carried.

VOLUME II. RICHMOND, CAL., WEDNESDAY, OCTOBER 7, 1914. NUMBER 64

TWO ARE HURT IN CRASH

SOUTHERN PACIFIC TRAIN NO. 86 COLLIDES WITH AUTO IN BERKELEY; TRAIN IS DITCHED

Two men were seriously injured when a motor truck in which they were riding was struck by Train No. 86 at Third street and University avenue shortly before midnight last night. The injured: Burton Adelt, Melrose, severe abrasions and lacerations, possible internal injuries.

Frank Dupy, Melrose, possible fractured skull, numerous lacerations.

The train, which was due in Richmond at 12:33 o'clock, did not arrive here until 2:15 o'clock this morning.

The train was ditched by the impact.

JUDGE LINDSEY IS BUSY TODAY

The trial of Nathan H. Billstein, accused by his wife of desertion, and arrested several weeks ago in Spokane, will be heard in Judge Lindsey's court this morning.

The trial of William Sloan, who was caught while forcing an entry into the window of the stationery store at Eighth street nad Macdonald avenue, will also be heard.

If sufficient time remains, the blind pig trials, which have been scheduled for today, will be heard.

The police force were busied yesterday in securing jurors to sit on the cases and in arranging for witnesses.

LOCAL ELKS JOURNEY TO 'FRISCO

Several local Elks will attend the grand ball to be held Saturday night in the Fairmont Hotel in San Francisco by San Francisco Lodge No. 3, Benevolent Order of Elks.

A committee, including John J. Van Nostrand, chairman, and J. H. Barter, secretary, has charge of the affair.

MASONS MEET

Alpha Lodge of Masons, No. 427, held a regular meeting in Moose hall last night.

S. P. Chapel Car Taken Away

The Chapel Car, bearing the title, "Messenger of Peace," which has been on the Southern Pacific siding for the past month, left yesterday.

Although the car has been in Richmond for many weeks, very little publicity was attracted and it is thought by some that it was merely here for storage purposes.

The car leaves for Sacramento and St. Helena.

M. Truitt Speeds Away Now Who's Treasurer?

While the rage of the majority faction of the Richmond Society for the Prevention of Cruelty to Children and Animals was at its height yesterday afternoon, M. W. Truitt, with the society's funds in his keeping, was speeding past the county line, to spend a quiet thirty-day vacation, and attend to business matters connected with his firm's work.

This action came as a sudden surprise to some, who have been making strenuous efforts to secure the money from Truitt, who they claim is not treasurer of the society.

They claim that W. L. Ballenger, vice president and manager of the Richmond Mechanics' Bank, is the duly elected treasurer.

In a statement to the Daily News, Ballenger declared yesterday that he was not a member of the society and was not its treasurer.

"I have absolutely nothing to do with the society," he said, "and I am in no way connected with its affairs." This statement was made shortly after 3 o'clock yesterday afternoon.

Truitt said yesterday that he had been notified that a meeting of the directors had been called for last night to hear his answer, and that he had instructed his attorney, T. H. De Lap, to give his answer.

Once over the county line he will have 30 days in which to answer the writ.

If there was a director's meeting last night it was carried on with great quietness. W. H. Conn denied that a meeting was held. However, at shortly after 8 o'clock last night, none of the directors could be found, while the secretary's home responded that Calfee was out.

Conn, when asked whether or not Ballenger was the treasurer of the society, said: "He is. If he says he is not, he is 'slipping one over on you.' He is the treasurer, and he knows it, and if he wants to tell you all about it he will tell you that he is. He understands the matter."

In the meantime, the plans, if such existed, to force the money from Truitt's hands, have been temporarily frustrated.

Garrard a Harlequin! Follett In Motley

City Council Accepts Invitation of Richmond Club and Will Take Part In Big Parade

The city council was extended an invitation to participate in the big street parade by the Richmond club, preceding the opening of the much-talked-of bowling club and officially accepted Monday night.

The affair is supposed to be a humorous parade, and rumor is rife as to what aids to nature some of the councilmen will use to provoke mirth.

The line of the parade will form at the club house, and will march up Macdonald avenue to First street and back to the new home of the club.

Brass bands, decorated autos, noise and a general good time will feature the parade.

WARRANT ISSUED FOR WILSON

A warrant for the arrest of Wilson, former collector employed by B. B. McWhorter, was issued yesterday morning, but no clues had been obtained which gave promise of his apprehension.

Friends of Wilson said yesterday that he had remarked to them that "one of these days he would get some coin and make for New York."

The idea that he had been the victim of foul play was practically abandoned.

ENGINEERS HERE

City Engineer Ryder of San Jose and City Engineer Setton of Alameda were guests of City Engineer Chapman at his home at 117 Crest avenue yesterday.

RETURNS FROM TRIP.

Mrs. G. R. Calvert returned from a tour of the East Monday. She visited Minneapolis and other points on her trip. Calvert is the local manager of the telephone company.

FRATERNAL WHIST PARTY WILL BE HELD TONIGHT

Arrangements are nearing completion for the F. A. Club of the Fraternal Aid lodge, whist party in Pythian Castle this evening.

Prizes have been selected and everything is in readiness for a successful social function.

Refreshments will be served during the evening.

ELKS TO INVADE MODESTO AT 3-DAY MEET

A large delegation of local Elks is expected to attend the first annual state convention of Elk lodges to be held in Modesto October 8, 9 and 10. Elaborate preparations to receive the invading antlered herd is being made by the Modesto branch and it is expected that several thousand will attend the affair.

"The Elk's Tooth," an operatic comedy, will be presented as one of the features. A company of amateurs will put on the production. October 16 and 17 the performance will be held in Oakland under the auspices of the Oakland Elks.

NEW LODGE IS ORGANIZED BY THE REDMEN

The Red Men organized a side degree last night, which will be known as the Onetah Rangers.

The object of the organization is to be fun and good fellowship. Over forty members are affiliated with it.

The following officers were elected:

Chief Ranger, W. L. Lasten-schlager; assistant chief Haymaker, L. Mischel; overseer, Ed. White; boss driver, O. J. Ripley; hornblower, L. Hampton; guard, J. Bowser and H. C. Matson; collector and keeper of straws, W. F. Patton.

The first meeting will be held in the middle of November. A class adoption and banquet will be held, to which members of lodges in Berkeley, Alameda, Pinole and Crockett will be invited.

OPEN BIDS FOR ROAD

Bids for the construction of the Bay Point-Martinez highway will be called for this week by County Clerk Jasper Wells. The project, which will cost in the neighborhood of $167,000, has been delayed for a considerable time pending permission of the War Department to build a drawbridge over Pacheco Creek.

HEART TROUBLE KILLED CARR

Yellow Tale Of Stolen Treasure And Midnight Murder Is Punctured At Autopsy

Lawrence Carr, aged 75, who was found dead in a field near the Henry Timm saloon on San Pablo avenue, early yesterday morning, died from fatty degeneration of the heart and pneumonia. This decision was reached at an autopsy conducted last night by Dr. U. S. Abbott in the Smallwood undertaking parlors. The body when found was partially dressed and was lying several yards from a wagon in which Carr toured the country. It is thought that he had gotten out of the vehicle in the night for medical aid, when he died.

Carr was an eccentric character. He was a native of Mayo, Ireland, and so far as is known had no relatives. The old man was possessed with a mania for patenting household articles and the wagon in which he made his abode was littered with numerous letters from patent attorneys. Several letters, including one from President Wilson and another from Speaker Champ Clark, were found among his effects.

Funeral services will be conducted the latter part of the week.

The report that Carr had considerable money on his person is scouted by the local authorities. Carr made his living by sharpening knives and doing odd jobs.

PRESIDENT OF COMMISSION HAS RESIGNED

WATER COMMISSIONERS SUGGEST THAT WATER DISTRICT BE DESOLVED TO SAVE EXPENSES

Declaring that he did not believe the people of Richmond wanted water from the Sacramento river and that they did not believe in the Water Commission, Levi Boswell last night tendered his resignation as President of the Richmond Water Commission.

"I still believe there is no other water project more feasible than the Sacramento river proposition, and I can endorse no other," said Boswell.

The resignation will take effect immediately, and was accepted by the board.

John Chandler, secretary of the commission, also tendered his resignation, to take effect November 1, as he has some clerical work which as yet remains unfinished.

The matter of another election was not brought up during the meeting. Much attention was centered on cutting down expenses.

D. J. Hall, who has acted in the capacity of legal advisor and stenographer for the commission, and who receives a salary of $100 per month, offered to resign his position upon a nominal sum. Although the exact amount was not decided upon, it is understood that the amount will be likely enough to keep his name as manager of the board.

Whether or not the Richmond Municipal Water District continues or is dissolved by the State Legislature will largely depend upon the result of a conference which is set for November 1.

Following a suggestion of members of the Water Commission and business men of the city, it was decided that a committee of representative merchants should meet with the Water Commission on the first of next month to discuss the situation.

The main question will be as to whether or not the city needs water and is willing to take steps to get it. The various proposed water supplies will be gone into in detail, and if it is the decision that the city does not want water at this time the Water District will probably take steps to have the Legislature dissolve the district.

It was the sentiment of the commissioners last night that if the city did not want water in the immediate future it would be best for the city to dissolve the present district.

The commission will meet three times a month until further action is taken.

OCT. 13 DATE OF WOODMEN'S BIG ENTERTAINMENT

The local lodge of Modern Woodmen, No. 11622, El Cerrito Camp, will hold a social evening at its next meeting, October 13. Smokes, a musical program, cards and a general good time will be given all M. W. of A.'s who are in attendance. A live wire committee to handle the affair has been named and is as follows: F. M. Van Ness, F. A. Frost, M. J. Arnold, C. P. Neckel and W. O. McCormick.

The report of the membership committee was very satisfactory. The entire lodge has been divided into two sides of 92 members each, under the leadership of F. Foster and G. A. Bigard, and the two sides are preparing for a long membership contest. The colors of the two sides have not been chosen as yet.

SANTA FE DUBIOUS REPORT

GROSS EARNINGS FOR YEAR $1,593,271 LESS THAN LAST YEAR; BLAMES GOVERNMENT

E. P. Ripley, president of the Atchison, Topeka and Santa Fe railroad, in his annual report issued yesterday, took a lugubrious view of the coming year and blamed most everything onto the national administration and organized labor.

"Invested capital," he said, "is in serious danger because of the repressive forces of government and the demands of organized labor."

He added that under these conditions the Santa Fe system will make no additions or betterments, however desirable, unless they can be paid for out of current earnings.

Gross earnings for the fiscal year were $111,305,769 and the net revenue from operation $37,646,488, or $1,593,271 less than for the previous year. Taxes increased $853,433.

In commenting on this Ripley observes that in the last ten years taxes have increased 71½ per cent, while the investment has increased only 26 per cent.

Speaking of loss and damage payments, he said:

"All these loss and damage payments are net reductions. We paid last year a little over $700,000 for such claims, and it should be remembered that in order to make a profit of a like sum we should have to add about two and a half millions in earnings. Putting it another way, the $700,000 paid out is more than half of 1 per cent on our common stock. When we consider that the cause of this payment is nearly all human carelessness, it looks very large. The encouraging feature of it is that it is on the down grade."

FRIDAY NIGHT THE CAPT. TALKS

An old fashioned Republican rally will be held in Lincoln auditorium Friday night. Captain Fredericks, Republican candidate for governor, and Congressman J. R. Knowland, candidate for the Senate, will orate. The meeting wil lbe presided over by Dr. Homer Woodruff.

An automobile parade will precede the meeting. Red fire, hectic enthusiasm, none of the ingredients of a good old-fashioned Republican rally will be missing.

TICKET MAN COMES HOME

J. M. Stewart, ticket agent in the local Southern Pacific offices, will return from an extensive tour of the East October 10.

Stewart has been gone for nearly a month, and put in most of his time visiting relatives in the East.

TO GIVE "DRY" TALK SUNDAY

T. J. Lynn, a noted temperance speaker of San Francisco, will speak at the Presbyterian church Sunday morning. Special music will be provided for the meeting.

RICHMOND; THE HOME TOWN OF MR. OPPORTUNITY

RICHMOND DAILY NEWS

RICHARD WILLIAMS.....Business Manager
D. C. MORRILL.....Advertising Manager

Published every morning (except Monday) by the Richmond Daily News (Inc.), 250 Sixth Street. Phone Richmond 52.

Entered at the Postoffice at Richmond, California, as second-class matter.

SUBSCRIPTION RATES
(By Carrier)

Per month 40
Six months (in advance) $2.00
One year (in advance) $4.00

WAR; THE STORY OF TWO MEN WHO WERE STRANGERS.

Thomas Atkinson was a young carpenter and lived in a suburb of London. He was a good mechanic, lived with his parents in a little lattice-windowed cottage, and was rather happy. He didn't hate anybody.

Wilhelm Schwartz, young and husky, earned his living in a small town in the northern part of Germany. He was an iron molder and was fonder of his wife and two kids than anything else in the world. He was rather a quiet fellow and likable.

Not long ago Atkinson became the victim of an epidemic of insanity that swept his country. He dropped his tools for a rifle, discarded his overalls for khaki.

He was oddly changed now. He hated some one. He hated the Germans. Of course, he had never known any Germans excepting the corner green grocer, but his country called him. He went out to murder Germans.

On the heights of the Marne, a bit later, Thomas Atkinson, expert carpenter, stood in a trench and blazed away at blue dots a mile away. There was a terrific racket. Shells screamed overhead or exploded with smashing detonations. In a lull, he heard groans of the wounded.

His rifle grew hot and his shoulder was sore from the recoil. He was very tired. Towards dusk he flopped forward on his face and lay in an ugly heap.

A mile away Wilhelm Schwartz refilled the magazine of his gun, took careful aim, and collapsed suddenly. So they both died and the women and the kids at home were left with nothing to live on but patriotism, which is a thin diet.

That, of course, is all that war amounts to—the killing of efficient, producing Thomas Atkinsons and Wilhelm Schwortzes, who are not even acquainted with each other.

THE MEASURES LABOR FAVORS.

Of the forty-eight measures on the November ballot, fourteen are very important.

Heading the list in importance to the great majority of people is the eight hour law. It is being fought by the stand-patters, the M. M. & E.—all of the crowd that did its best to defeat the eight hour law for women. An immense amount of money is being spent by them. It is number 3 on the ballot. Put a cross opposite the yes.

Vote yes on the local taxation amendment—"Home Rule in Taxation"—which empowers any county or municipality to fix the tax rate on personal property and on improvements on land. It is number 7 on the ballot.

Vote yes on number 10, the abolition of poll tax; number 14, which would permit absent voters to vote by mail; yes on number 35, providing for the issuance and sale of state bonds in the sum of $3,000,000 for additonal state buildings in Sacramento; yes on number 5, the investment companies act, providing for the creating of a state commission on corporations; yes on number 6, which would create a state water commission for control of appropriation and use of waters.

Vote no on number 13, which would prohibit those who own no property to vote in bond elections.

Organized labor has decided on these amendments as above.

With the exception of some unions in the southern part of the state, the trades unions oppose prohibition.

A TRIBUTE TO THE NEWS.

In his annual report to the California State Federation of Labor yesterday afternoon at Stockton, Secretary Paul Scharrenberg paid a special tribute to the Daily News.

Speaking of the unsuccessful attempt to recall Double-cross Owens, he said:

"It was thought in the beginning that the press in the Ninth Senatorial District would treat the matter with ordinary fairness. This was a serious miscalculaion, and resulted in bitter disappointment. The columns of the daily and weekly press, practically without exception, were closed to the proponents of the recall.

"Owens, through his corporation backers, absolutely controlled these molders of public opinion.

"Not until the Richmond Daily News entered the field was it possible to secure publicity on the true facts involved in the recall. The Daily News did valiant service."

That is a statement worth remembering. If you want the news and the truth in the news, you won't get it by subscribing to newspapers that shield an Owens and find humor in dynamite plots. The spokesmen of the enemies of labor certainly aren't the friends of labor.

And Labor is a big word. By it is meant wage-earners; it means about ninety per cent of us. The Daily News stands for that ninety per cent.

TRUCES AND PERMANENT AGREEMENTS.

According to a dispatch received last night, the American Clothing Manufacturers' Association of New York, which controls the output of the cheaper grades of men's and boys' clothing in New York, and the United Garment Workers of America, have agreed upon a truce of one year. The agreement affects more than 100,000 workers.

"The calling of the truce is preliminary to what both sides hope will be a permanent agreement under which there would be no strike or lockouts in the future," declares the news association.

That is a beautiful thought. In fact, it is a bot too alluring to be true. Such an agreement would make essential compulsory arbitration, and compulsory arbitration has proven to be anything but a startling success for the workers. When the wage earner relinquishes his right to back up just demands by collective action, he deprives himself of his most powerful weapon.

Arbitration is often successful and is certainly the best way to settle a dispute, but compulsory arbitration too often fails to be arbitration.

The settling of "Industrial Unrest" all at once is chimerical. "A permanent agreement under which there would be no strikes or no lockouts in the future," is a dream, at least, at this stage of progress.

As long as the producer gets only a fraction of what he produces, agreements between employe and employer can only be truces. Permanent agreements are made for capital, not labor.

ECCENTRIC MR. VEALE.

To Sheriff Veale there is a great deal of difference between a suspected workingman and a mercenary of the M. & M., who carts a suitcase of dynamite around the country to plant under hotels and factories.

One is to be arrested with reluctance and the other prosecuted without mercy, hammered at until three juries refuse to convict and he is forced to release him.

At that Veale is such a good friend of John P. Irish that one can't really blame him.

But the workingmen of Contra Costa county might remember Veale's peculiar viewpoint a few years hence when Veale is a candidate for re-election.

The Observer

A WHAT'S WHAT AND WHO'S WHO OF RICHMOND DAILY DOINGS; WITH COMMENTS

Rumors, Clams and Standard Officials

When it comes to talking, Brother Sphinx and the little clams have nothing on the Standard Oil officials.

◆ ◆ ◆

When rumor passed frantically from mouth to mouth that the European war was the cause for the wholesale laying off of hundreds and hundreds of men daily, these officials refused to deny the state of affairs.

They let the workers guess.

Keeping a man in fear of his job wasn't to their dislike, apparently.

◆ ◆ ◆

The Observer has bene hearing some more rumors of late.

It is that the Dutch Shell Company and Oriental trade conditions had more to do with the laying off than the war.

The officials seemed perfectly willing to blame it on the war, and let the workers worry as to where the trouble would end.

◆ ◆ ◆

These officials, the Observer noticed, were perfectly willing to let Warlive up to the General's declaration.

◆ ◆ ◆

"Poor dubs," the officials thought, of the gullible public when they believed that it was the war rather than business conditions pinching the royal S. O. foot.

◆ ◆ ◆

But the officers are just hirelings, after all, and The Observer is not a critic.

◆ ◆ ◆

Why Not a Church For a City Hall

The Observer wonders what the city officers would do if some one would offer them a church for use as a city hall.

◆ ◆ ◆

The Observer saw some of the councilmen in a church one time, but that was connected with the Humane Society meeting.

◆ ◆ ◆

Anyway, the city fathers have decided that they will think the present situation over for one more week and take a chance that Sir John in his wrath will not throw them bag and baggage into the street.

◆ ◆ ◆

Never falsify to a government official, says The Observer, unless you are sure you can get away with it.

◆ ◆ ◆

THERE IS A LOUD SMELL ON SIXTH STREET, NORTH OF MACDONALD AVENUE. THEY SHOULD GIVE A DISINFECTANT WITH EACH CIRCULATION STATEMENT. (With apologies to F. J. H.)

◆ ◆ ◆

Ladies and Gentlemen: Dan McLaughlin has forgotten his bashfulness and stepped into the limelight. Wouldn't it be terrible if some one should force him to make a speech?

◆ ◆ ◆

When is, or when isn't, a treasurer? Answer: He is, when he sits on the lid of the coin keg.

Union men, have your suits steam cleaned and pressed under best conditions in workshop of Richmond Dye Works, 226 Macdonald. Phone 621. 9-2-1m—Adv.

LEO F. Tormey For Superior Judge

Jasper H. Wells (Incumbent) CANDIDATE FOR County Clerk Contra Costa County General Election Nov. 3, 1914.

Don't Forget THE DANCE AT MAPLE HALL Third and Ohio. EVERY THURSDAY EVE. Swarts Orchestra. Admission 50 cents. Ladies Free.

BELLEFLEUR APPLES
4-Tier Size Per Box 90c

FANCY JONOTHANS, 4-tier, per Box.....$1.00
FANCY KINGS, 4-tier, per Box.....$1.00
OTHER CHOICE VARIETIES, per Box.....75c
EXTRA FINE PEARS, per box.....85c

B. McWHORTER
FANCY AND STAPLE GROCER
Phone 105 147 Richmond Ave.

Look at This

Good Board and Room $5.50 per week. Sunny furnished rooms. Hot and cold water in eery room. Home cooking. Large, Sunny Lobby.
FAIRVIEW HOTEL
22nd and Macdonald Phone 671.

IMPERIAL RESTAURANT
For Ladies and Gentlemen
Excellent Cuisine and First-Class Service at Popular Prices
Short Cakes a Specialty. I. X. L. Boneless Tamales
"Special" Sunday French Dinner, with Wine, $1.00
M. Dabovich, Prop. Phone Richmond 870
MACDONALD AVE. at Fifth Street

5-Room Modern Bungalow and lot 38x112 1-2 on Bissell Ave. $3350 and on easy terms.
LESTER & PLATE
608 MACDONALD.
REAL ESTATE. INSURANCE. NOTARIES.

PULLMAN HOTEL
Cor. Pullman Ave. and South St., Opp. Pullman Works.
ROOMS CLEAN AND BRIGHT—PER WEEK $1.00
CHEERFUL READING AND WRITING ROOM. GOOD COOKS
Phone 26. Inspection Invited. A. Markstein, Prop.

PROFESSIONAL CARDS

ATTORNEYS

Phone Richmond 681
H. J. WILDGRUBE
Attorney-at-Law
301-302 Pillow Bldg., Cor. 7th and Macdonald Ave.
Richmond, Cal.

Phone 434 Notary Public
C. A. CLARK
Attorney-at-Law
Corner Richmond and Washington Avenues, Richmond, Cal.

ARCHITECT

Phone Richmond 681
J. B. OGBORN
Architectural Designing and Supervision
822 Macdonald Avenue, Richmond

CONTRACTORRS.

Telephone 754
S. C. ROGERS
Contractor Terrazo
All Kinds Concrete Work and Cement Finishings; Sewering And Water Systems.
401 Chanslor Ave. Richmond, Cal.

Phone 1035
C. H. BROWN
Contracting Plasterer
Satisfactory Work Guaranteed on Every Job.
Estimates Promptly Made.
328 Seventh St., Richmond, Cal.

Phone 1942
J. N. LONG
Plastering Contractor
Estimates Furnished
Residence 327 Twenty-First St.
Richmond, Cal.

141 S. 14th St Phone 314
H. L. Penry
Brick Contractor and Builder
Estimates Furnished
Richmond, Cal.

EXPRESSING AND MOVING

EXPRESSING AND FURNITURE MOVING, FEED AND FUEL.
RICHMOND SUPPLY CO.
A. S. Whiteside. Robt. Dornan.
129 RICHMOND AVE.
Office Phone 21. Res. Phone 624W

C. J. LAMBRECHT
Dealer in
FEED AND FUEL
Office Phone 678J.
Yard Phone 204W

UNDERTAKERS.

J. G. CLARK & CO.
Funeral Director and Embalmer
Calls answered day and night. Elegantly fitted Chapel; auto service; lady assistant for women and children.
Telephone day or night, 598
165 Fourth Street.

E. B. SMALLWOOD
Undertaker—Embalmer
Deputy Coroner
627 Macdonald Avenue—
119 Richmond Avenue.
Phone 112

BERT CURRY
Undertaker Embalmer
Parlors 143 Washington Avenue.
Day and Night Phone 429
Service Day or Night.

Phone Rich. 138.
JOHNSTON & PERDUE
Attorneys-at-Law
Paige Building
Richmond, Cal.

Richmond Theatre

Today's Program

Wednesday and Thursday—

Jack London's Masterpiece,

"BURNING DAYLIGHT."

6—Reels—6

Pathe Weekly.

R. H. Latimer

(Incumbent)

CANDIDATE FOR

Judge Superior Court

General Election Nov. 3, 1914.

HIGH SCHOOL NOTES BY SCOOP

WILL CHOOSE STANDARD SCHOOL PIN

Things happened at the high school yesterday. Two lengthy meetings of the student body fraught with spirited debate and challenge of past years were held. They excited the greatest interest among the students. It resembled the days of Byron Erwin, Alverado Rice, Nettie Whitesides, Willard Poage, Milton Lipp, Stanley Dimm, and last but foremost, "unconstitutional" Walter Hadley.

Anyway, at the morning meeting a question that has been needing action for several years past and which is really of great importance, was decided. By an overwhelming majority the entire student body voted to adopt a uniform school pin, on which the class distinction may be made by the adding of the numerals of the class of which the purchasing student is a member. This is an excellent idea, and one which is finding favor among the high schools throughout the state. It enables the students of the school to all have the standardized school pin with the added class distinction of the numerals.

A committee of eight, two from each of the classes, will be elected to select a number of pins which they will submit to the students for their choice of one.

Another matter of closing the tennis courts during the progress of any basketball or football game on the home grounds, was passed.

In the afternoon meeting it was decided that the bill for the football team's suits should be paid. This was passed after much discussion.

As there is a C. A. C. A. A. league game with Hayward to be played next Saturday, funds with which to pay half of the team's traveling expenses must be raised. To do this a pie sale, similar to the one held for a similar purpose last year, will be held Thursday.

The proceeds of the sale last year exceeded $30, so it is expected a good sum will be raised this time also. The pies will be donated by the girls of the school and will be auctioned off.

Who will fill the position of auctioneer so ably filled last year by Walter Hadley?

In the event that no money is realized on the pie sale, the debt of the Hayward team's transportation will be paid from the budgeted sum of $15 reserved for a dance. "Horrors!" say the girls. "Many horrors!" say the boys.

* * *

CLASS OF '15 ORGANIZES: NAME HEADS

1915 yesterday affected a class organization, and selected officers for the school year. Many matters of importance as well as the general need of a class organization hastened the organizing, which in past years has been deferred until the last semester.

The election of officers, to serve until the class graduation next June, resulted as follows: President, Walter Hoffman; vice president, Miss Valera McLarney; secretary-treasurer, William Stewart.

The senior class was the only class to elect the members to the school pin committee, and named Miss Hazel Kilmer and William Stewart to serve.

* * *

All team members and aspirants to the first team of girls' basketball are out every afternoon faithfully practicing. Coach Gaynor of the U. C. was out yesterday. She is highly pleased with the work of the team and is confident of the team's ability to defeat every team within their class.

* * *

Football practices are increasing in rigor and length, and it is not till after 6 that the last of the team members jog off the field to the gym, warm showers and street clothes.

Coach Maddox was out last evening, and put both the forwards and backs through several new practices. He is well pleased with the way the team is lining up, and is confident of victory in Saturday's game with Hayward. He even declares that Richmond will win the league championship. Let's 'ope so.

* * *

L'Estudiantina, the glee club and alumni music of the school, held a well attended meeting in the music conservatory of the school last night. Mrs. Louise Robinson conducts the singing and last night had several new songs which she tried over with the members for the first time.

$500,000 EXHIBIT BY U. S. IN 1915

A complete exhibition by the United States government at the Panama-Pacific Exposition in its own building, which will revert to the War Department after the Exposition for use in connection with the Presidio military reservation, is assured as a result of the appropriation of $500,000 by Congress for this purpose. A special message to Congress on the subject by President Wilson followed an exchange of telegrams between ex-Mayor James D. Phelan of San Francisco and Secretary Bryan.

Phelan was appointed by President Wilson in July, 1913, a special commissioner to Europe in support of the government's invitation to foreign countries to participate in the Exposition.

Our Interests Are Identical

because the greater your success in business the greater will your account be with us, and, on the other hand, the more attention we give your account, the less worry you will have in your business about your banking arrangements and will therefore be enabled to dispatch your business with greater ease and profit.

We are serving some of the best business and professional men in this city. Will you permit us to take care of your business as well and the benefits will be mutual?

Bank of Richmond

(Established 1902)

Cor. Richmond and Washington Ave. Phone Rich. 72

What Lodge do you belong to? Look over our stock of Lodge Pins and Emblems, there is no reason why you should not have one. If we have not got yours, we'll get it.

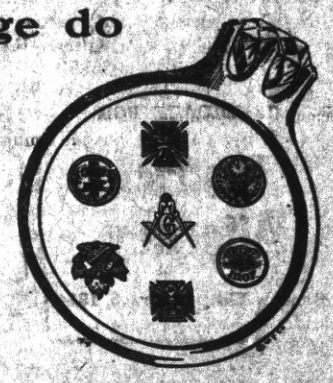

E C Attebery

Phone 474 500 MACDONALD

Hawley Works Overtime

Our big closing out event has gained in popularity every day. The exclusive music store has been stormed by a host of eager buyers. The unheard of price reductions have done it.

Our Surberb Line of Pianos and Player Pianos Greatly Reduced

ELLINGTON MANUALO PLAYER, FUMED OAK CASE, USED ONLY SHORT TIME FOR DEMONSTRATING—ORIGINAL PRICE WAS $850 CUT TO $600
HIGHEST GRADE PLAYER PIANO MADE.

ELEGANT WALTERS MAHOGANY PLAYER, USED 2 MONTHS. ORIGINAL PRICE $600 CUT TO $300

MONARCH FUMED OAK PIANO—SLIGHTLY SHOPWORN. TO CLOSE OUT AT $225

MAHOGANY STUDIO PIANO—WAS $300 CUT TO $185

Who Gets This Beautiful Baldwin Baby Grand

On Exhibition Thursday, October 8th

Slightly Used. A Special Price will be made on this Instrument.

A Genuine Bargain for Someone

Genuine Washburn Instruments

HIGHEST GRADE MANUFACTURED

$15	WASHBURN GUITARS NOW	$10.00
$15	WASHBURN BANJOS NOW	$10.00
$15	WASHBURN MANDOLINS	$10.00

Look At These Reductions

$30.00	IMPORTED ITALIAN ACCORDIAN	$20.00
$12.00	IMPORTED ITALIAN ACCORDIAN	7.00
$25.00	STRODAVARIUS MODEL VIOLIN	12.50
$15.00	JACOB STEINER MODEL VIOLIN	9.00
$ 3.25	LEATHERETTE VIOLIN CASE	2.50
$ 3.50	LEATHER MUSIC ROLL	2.00
	HARMONICAS 1-2 OFF	

A LOT OF PEOPLE ARE STOCKING UP THEIR MUSIC RACKS WITH OUR POPULAR SONGS NOW ..... 10c Copy

PLENTY OF NEW VICTOR RECORDS TO PICK FROM

Open Every Evening During Sale

Hawley Piano Co.

BALDWIN PIANOS VICTOR TALKING MACHINES

MACDONALD AT TWELFTH

Come In and Look Around

ZEB KNOTT, Contract Painter
SIGN AND HOUSE PAINTING, PAPER HANGING AND TINTING.
319 Seventh street.
Agent for SHERWIN-WILLIAMS PAINT, "Covers the Earth"

FRESH
Fruit and Vegetables
EVERY DAY
Large Variety
At The Right Price
ALWAYS
Golden Gate Grocery
TELEPHONE RICHMOND 83
EIGHTH AND MACDONALD

VOTE FOR
A. J. Soto
CANDIDATE FOR
District Attorney
General Election Nov. 3, 1914.

Popular Bakery and Coffee Parlor
Quality Bakery
417 MACDONALD AVENUE
Between Fourth and Fifth

What's Your Hurry?

Buying cheap goods to save money is like stopping a clock to save time. The sweetness of low prices never equals the bitterness of poor quality.

F. P. ALLEN
The Painless Plumber.
252 Fifteenth Street.

When you want to move we move Early or late.
Olds Transfer

Office Cor. Eighth and Macdonald Ave. F. E. Schooler Stationery Store. Phone 1047
Residence, 15 Twentieth street. Phone 275.

FOR SALE
Elegant 4, 5 and 6 room Bungalows.
$50 DOWN
$25 PER MO.
623 Twenty-second st. Tel. 566 L. 1. 3 blocks north of Macdonald ave.
N. B.—These are homes—not houses.

WANTED—Clean cotton rags for wiping machinery; not in strings or small pieces. Richmond Daily News office, 250 Sixth st.

Labor produces all wealth why not labor enjoy it.

LABOR NEWS

"In unity there is strength, united we stand divided we fail."

WOMEN OF LABOR OPPOSE MINIMUM WAGE LAW

Persistent Rumors Say That Industrial War Near End

STOCKTON, Oct. 6.—Fred W. Heckman, business agent of the Richmond Building Trades Council, now in Stockton as delegate to the State Federation of Labor convention, was appointed yesterday to serve on the committee on resolutions.

The fight over the proposed constitutional amendment providing for a minimum wage for women and minors will probably be the most interesting of the convention. Many women trades unionists are attending and all of them are working against the measure. Most of the men are for it. The women declare the measure would destroy the labor organizations of women.

Many members of the M. M. & E. have made friendly overtures to the visiting union people. Some have turned over the use of their automobiles, the board of supervisors has voted an appropriation of $250 to be spent in the entertainment of the visitors. Apparently the citizens of Stockton are proud to play the hosts to the men and women of labor.

Persistent rumors say the great open shop war is near an end, with victory for the workers.

Vote A. B. McKenzie, Judge of Superior Court, Nov. 3. He has the qualifications.—Adv.

Union made writing ink at Lang's Drug Store, Elk bldg. 10-3-1m-Adv

Leo F. Tormey for Superior Judge. Boost him. 10-3-1m—Adv.

For quality and price Knust's shoes can't be beat. Watch him grow. 1115 Macdonald. 8-17-tf—Adv.

The world hates a knocker, but loves a booster. Boost your city. keep still.

LYRIC THEATRE
1106 Macdonald.
Shown at the Lyric
Wed. & Thurs.
Adventures in Diplomacy. A heavy drama of the Secret Service, featuring Bella Adair and Alec Francis.
"The White Wolf." An Indian story you can't afford to miss.
"Slim Tusns the Tables." A side-splitting comedy, featuring our famous "Universal Ike."
Don't forget the second installment of the "Trey of Hearts," shown Sunday, October 11th

NOTICE UNION MEN
Union men, when purchasing look for Union Store card and demand clerk's monthly working cards.

Spiritualist Circle
FRIDAY EVENING
At 8 p. m. Sharp
At 449 11th Street
All are cordially invited.

SUGAR GOES DOWN 25 POINTS

According to local representatives of the Western Sugar Refining Company, a decline of 25 points in grades of sugar was recorded yesterday. This reduces the price of the fine granulated sugar from $6.75 to $6.50 per bag of 100 pounds.

PAYS VISIT

Mrs. Laura Fussell, who arrived from Napa Monday, left Richmond yesterday afternoon, after a visit with her sister, Miss Helen Fussell, 119 Eleventh street.

Halloween decorations just received at Kennon's Stationery and Printing, 516 Macdonald avenue. 10-6-tf—Adv.

Dr. C. R. Blake makes a specialty of all eye, ear, nose and throat troubles. Glasses accurately fitted. Pillow bldg., 707 Macdonald ave. Adv.

A. B. McKenzie for Judge of Superior Court. Elect him Nov. 3.—Adv.

Union men, we are all doing it, sending our suits to Mayer's American Cleaning Co., to be cleaned, pressed or repaired. Phone 4521. 1116 Macdonald Ave Adv.

Milk, Cream and Butter
The kind that brings us permanent patronage.
PT RICHMOND CREAMERY
220 Richmond Avenue
Phone 198

TAXI?
And Touring Cars
PHONE
436
Any Hour of the day or night for any kind of a trip.
RICHMOND AUTO AND TAXI CO.
415 Bissell.

Ralph R. Arnold
Polled largest number of votes in Primary.
CANDIDATE FOR
County Surveyor
General Election Nov. 3, 1914.

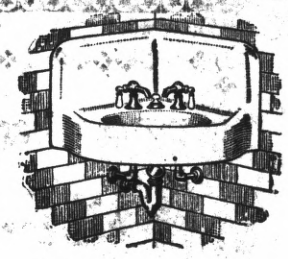

George Kelly
PLUMBING CONTRACTOR
Successor of Frank Lucas.
Estimating and jobbing given prompt attention.
335 Seventh st. Phone 181

Dr. F. E. Kelly, dentist, Mechanics bldg. Hours 9-12, 1-5, 7-8. 9-9-tf—Adv.

Subscribe for the News.

.... THE ....
"DAILY NEWS"
Is the Workingman's paper—published for and in the interest of the worker
It's up to you Mr. Workingman
Every member of every union in Contra Costa County should be a subscriber to the DAILY NEWS

October Specials
At the FAIR

Saturday 10, Men's and Boys' Overshirts, reg. 50c values . . . 35c

MEET ME AT **THE FAIR** DEPARTMENT STORE

KELLY & OLNEY

825-827 Macdonald Ave. Phone Richmond 811 Richmond, Cal.

SPECIAL

14 lbs BEST GRANULATED SUGAR.....$1.00
CALIFENE .....30c, 60c, $1.50 PER CAN
CORINTHIAN COFFEE, Highest Grade.....
.....One pound can, 35c; Three pound can, $1.00
FOUR-TIER BELLEFLEUR APPLES.....80c Per Box

Pulse Bros.
Macdonald at Sixth

Only members of S. F. G. Co. in Contra Costa County.

ORDER ROOM PHONE 135

Here Are a Few
War Bargains

Two lots for $350 for both; $50 down, bal. $10 per month.

$750 buys 1½ lots; street work paid; on Eighth st.

Five acres of good land, $700; easy terms.

CONN BROS.

601 Macdonald Avenue, Richmond.

REAL ESTATE AND INSURANCE

Phone 637

OFFICE AND YARDS, OPP. S. P. DEPOT, RICHMOND, CAL.

Richmond Lumber Co.

Incorporated

ALL KINDS OF BUILDING MATERIAL AND MILL WORK

FRED C. NEWTON, Manager. Phone Richmond 49

Ford
THE UNIVERSAL CAR

Everyman's Car

Ford Chassis
$485

F. O. B. Richmond

See

Noble & Brown

Licensed Dealers

Richmond Garage

Phone Rich. 344

SUBSCRIBE FOR THE DAILY NEWS

.. Social Whirl ..

President of W. C. T. U. Returns From Society's Convention Held Down In the City of Modesto

Mrs. Clara Wilson, president of the Richmond Women's Christian Temperance Union, and Mrs. Leslie Rhoades, treasurer, yesterday returned from the state convention of that organization, just adjourned at Modesto. They report most favorably of the meeting, which was the largest and most enthusiastic ever held.

Over two hundred members were present from the different societies throughout the state. The general feeling at the convention was that the constitutional amendment prohibiting the manufacture and sale of liquors in California would be successful at the November election. J. Stitt Wilson made one of the leading addresses of the convention.

Ruth Galvin Entertains League Members At Her Home Monday

Miss Ruth Calvin Monday evening entertained the members of the Intermediate League of the Wesley Methodist church at her home at 253 Ninth street. Those present included Miss Anita Ferguson, Miss Fay Frymire, Miss Nina Moody, Miss Rose Little, Miss Regina Ardery, Miss Edna Inman, Miss Marayana Mount, Miss Marjorie Mount, Miss Marian Kelly, Miss Myrtle Conn, Miss Emma Dahl, Miss Edith Selvey, Miss Jennie Vee Moore, Miss Stella Shoemaker, Miss Emma Hailes, Miss Ruth Cavin, Russell Scharman, Edward Davidson, Edward Cochrane, Simeon Pearson, Clarence Caine, Holloway Jones, T. Beckerleg, Mortimer Walker, Ross Jones, Hugh Selvey, Harold Smith and Wayne Westover.

METHODISTS WILL MEET NEXT YEAR IN SAN DIEGO

The forty-first annual session of the Southern California Methodists will be held in San Diego. This was decided at the closing of the fortieth session in Pasadena yesterday.

TRANSFER OF REAL ESTATE

The following transfers of real estate, of interest to Richmonders, were filed with the county clerk at Martinez:

Deeds.

Mercantile Trust Co. of S. F. to Geo. C. and Alice A. Henley—Lots 1 and 2, blk 3, Richmond Park tract; reconveyance.

Same to same—Lots 1 and 2, blk 3, Richmond Park tract; reconveyance.

Richmond Annex Land Co. to Martha E. Branstetter—Lots 41 and 42, blk 10, Richmond Annex; $10.

George Baker to Antone Mello—Lot 12, blk 1, Richmond 5th addn.; $10.

J. Holmes Wade and Harriet S. Wade to Benjamin B. Spurr—Und. half int. lots 35, 36, blk 40, map No. 1, Canal sub. town of Richmond; $10.

Herman Hermansen, Edwin Rowley Sheldon, executor estate of Willard M. Sheldon, to Benjamin B. Spurr—Lots 35 and 36, blk 40, and lot 1, blk 40, canal sub. town of Richmond; $725.

Benjamin B. Spurr to Herman Hermansen, Burke Corbet and Edwin R. Sheldon—Lots 35 and 36, blk 40, lot 1, blk 40, map No. 1, Central sub. city of Richmond; trust deed; $1200.

Edwin R. Sheldon to Benjamin B. Spurr—Agreement to release lots 35 and 36, blk 40, canal sub. for the sum of $300 each; also lot 1, blk 40, canal sub., for the sum of $600.

Frank E. and Stella B. Leviston to Maximo Raisin—Lots 23, 24 and 25, blk A, city of Pullman; $10.

Terminal Land Co. to J. I. Paris—Lot 3, blk 4, Terminal tract; $10.

Richmond Annex Land Co. to Effie Viola Rose—Lot 6, blk 37, Richmond Annex; $10.

Richmond Annex Land Co. to Josephine M. Albertson—Lot 42, and N. 12½ ft. lot 41, blk 39, Richmond Annex; $10.

Releases.

Bank of Richmond to George Baker—Lot 12, blk 1, Richmond 5th addn.; sat. mtge.

T. C. Tognazzini and Fred F. Ouer to Effie V. and Alexander Rose—Lot 37, blk 7, Richmond Villa tract; reconveyance.

Miscellaneous.

Orrin George to W. L. Ballinger—Lease on premises on lots 35 and 34, blk 38, amd. map city of Richmond; at rental $22.50 per mo.

Estate Frederick Wahle, deceased, by H. B. Mehrman, adm., to Jacob Wahl—Lot 7, blk 37, amd. map city of Richmond.

Estate of Magdalan Taylor, deceased, also known as Magdelean Taylor, deceased, to Lucretia Bushnell—Lot 3, blk 154, Wallis Addn.; decree of distribution.

Boost Leo P. Tormey for Superior Judge. 10-3-1m—Adv.

Millionaires' Ragtime Ball

The Rag Time Millionaires' ball will be the attraction offered by the drum corps and the local aerie of Eagles. East Shore pavilion will be the scene of the ball, which will be given on the 24th inst. Plans for the ball were discussed at the regular meeting of the aerie in A. O. U. W. hall last night.

Two delegates, to confer with the Alameda county aeries of F. O. E. at a meeting in Fruitvale tonight, were appointed. The point to be decided is whether or not the local aerie will enter with the Alameda county aeries in giving a big picnic and dance at Shell Mound in the near future. Roy Patterson and H. D. Mason were the delegates.

At the meeting last night remarks on Eagledom were made by H. D. Mason and some Italian classics were rendered by Frank McGowan, the Irish impersonator.

THRILLING STORY IS TOLD BY FILM

"Adventures in Diplomacy," a three-act photo drama, based on the thrilling tales of Jacques Futrelle, which appeared in the Saturday Evening Post, will be shown at the Lyric theater tonight and Thursday.

The plot is strong, and the reels are said to unfold one of the most thrilling of mystery dramas. The secret service is portrayed at work, and an exciting detective tale is interwoven in the plot.

Belle Adair and Alee Francis are featured in leading parts.

TO THE VOTERS

FIRST SUPERVISOR DISTRICT, CONTRA COSTA COUNTY, CAL.

Kindly accept thanks for your Support.

Very respectfully,

WM. F. HUBER.

Party Affiliation: Republican.

MIRIMAR CHAPTER CELEBRATION

The twelfth anniversary of Miramar chapter of the Eastern Star was celebrated last night in Fraternal Hall.

Imperial Chapter, from San Francisco, put on their famed Flower drill. Seventeen officers, gowned to rival flowers, were the object of the attention of nearly 300 spectators last night.

The committee which met the visitors was composed of Worthy Matron Mrs. Emily Axell, Mrs. P. P. Cramer, Mrs. Eliza Gerlach and Mrs. Mary Hopkins.

SOCIALISTS HOLD WHIST PARTY

The Socialist whist party was held last night in Polytechnic Hall.

The first ladies' prize was won by Mrs. Hall, the second by Mrs. Mattern, the third by Mrs. Louise Webber. The first men's prize was won by Mr. Lyon, the second by Mr. Colclough and the third by Mr. Widener. The committee in charge of the affair was composed of Mrs. B. Spencer, Mrs. Alice Carmon and Mrs. Jennie Melville.

RICHMOND WILLED SCIENCE BOOKS

In carrying out the will of Mary Baker Eddy, the Richmond library has received twelve volumes dealing with Christian Science principles.

The books will be placed on the general shelves for public use.

OCTOBER 24 IS MOTHER'S DAY

A proclamation designating Saturday, October 24, as "Pioneer Mothers' Day" was issued yesterday by Governor Hiram Johnson. On that date the entire state will do homage to the mothers. Special programs in Richmond churches in honor of the occasion will be held in honor of the day. Woman of the state are making an effort to raise $25,000 to erect a monument in San Francisco as a tribute to the pioneer mothers of California.

ST. MARK'S WHIST PARTY TONIGHT

The monthly whist party of St. Mark's church will be held this evening in the assembly hall of the church. Exceptionally pleasing prizes will be given and refreshments will be served after the playing. A large attendance is expected.

BAKING CONTEST DATE IS NEAR

Preparations are advancing rapidly for the holding of the Fair by the Richmond Club October 8 and 9.

The baking contest is attracting especial interest. Prized have been offered, and rules announced in connection with what promises to be one of the most interesting and popularly patronized contests in the city.

HARD TIME CARNIVAL ON SKATES.

At Richmond Rink Wednesday evening, Oct. 7th. Grand march 9:30. Prizes for ladies and gents. Come and see the fun and get out of the rut. Kick off the grouch and have a good laugh. Put on skates and roll off the blues. Admission 10c. Skates for ladies, 15c. Skates for gents, 20c. 10-6-2t—Adv.

Subscribe for the Daily News.

Spirella Corsets
Residence Corsetiere

MISS JANE R. NOBLE

104 Sixth st. Tel. 541 J.

A Business Man for a Business Office

A. N. Sullenger

FOR COUNTY

AUDITOR

General Election Nov. 3, 1914.

Zeb Knott

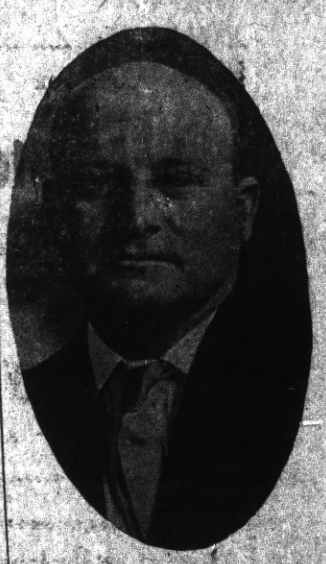

For Supervisor

Thos. D. Johnston
OF RICHMOND

FOR

DISTRICT ATTORNEY

OF CONTRA COSTA COUNTY.

C. A. Clark

Candidate For

Judge of Superior Court

County of Contra Costa

General Election Nov. 3, 1914

Phone 765 Open all Night

THE GOLD MINE KITCHEN

Quick Service; Popular Prices

Good Food Well Cooked

2171 Macdonald Avenue

Frank Scarneo, Prop.

Sport Section

CAN THE ELKS DO IT?

HOW WOULD YOU LIKE LOOKING CHICKS OVER

A Chief Chicken Inspector, to be selected from local fandom, will be elected to lead the delegation of Richmond residents on its invasion of Petaluma next Sunday. It will be the duty of the Inspector to give every chick in the chicken town his official once over. He will appoint several deputies in order to have the job done right. So far Herman Tuller, J. C. Hitchcock, William Martin, Jesse Lawrence, George Griffin, Charlie Desmond, Sandy Elsie, Bob Gruenhagen, Bill Campbell, Ernest O'Brien, Nate Lovelace and Eddie McPeake have been entered in the match. The following nomination blank is worth 1000 votes. Pick your favorite and ship him in:

Editor News:

I hereby submit the name of

.....

as a candidate for Chief Chicken Inspector. This nomination paper is worth 1000 votes.

WHO'LL GET J. BIONE'S JOB?

Who will be the next manager of the Point Athletes?

With the departure of Manager John Bione to Fresno yesterday, where he will reside in the future, the job of pilot of the Athletes' destinies was left open.

Candidates for the position are springing up on every side. Those named to date are Henry Schram and Paul Miller.

Miller will hold the position temporarily, and an election will be held following the Athletes-Outlaws game next Sunday.

HERE'S SWELL JOB FOR SOMEONE

CRUCIAL TEST FOR ELKS IN MATCH WITH PETALUMA

Richmond will have an opportunity next Sunday of taking a strangle hold on the semi-pro. baseball title of the state. A decisive victory over the Petaluma club, with which the Elks tangle at Petaluma next Sunday, will send them high up the ladder of fame. But do not think for one moment that the Elks are going to make a parade of the festivities. Nay not so, Julius. Should the Elks slip one over on Mister Healey's bunch they will realize that they have been in something stronger than a ping pong match. Without a doubt Healey boasts one of the fastest clubs in the West. The boys on his pay roll are the pick of the state. Pitcher Hollis has more than a prayer, and his teammates are simply ferocious when they start after the poor horsehide.

But why these tears? Wyinel should we worry? Haven't we a couple of the classiest twirlers in the state? Haven't we got one of the hardest hitting teams in the woild? Haven't we cleaned up everything in sight for the past few months?

Answer to all questions, "Uh, huh."

But——and if, and several other things.

(Yes, this is awful, but we have to fill this column.)

Let's wander back into past history. Several months ago the Elks played (that's a pretty good word) a couple of games with Petaluma. In both contests the Elks outhit the hennery lads. In both contests the hennery lads outrunned the Elks. Now the question bobs up: "Can we outrun 'em this time?"

If we knew, friends, we'd hock all our clothes and go around in a barrel.

That the Elks as they stand present the strongest line-up ever gathered under the Richmond standard is certain. On another col. will be found the batting statistics, to bear out the statement that the Elks are terrific batsmen.

But (it's in again) can they hit when hits are needed? The Elks will win if (he's here, too) the boys can give Arlett, who is slated to start for the locals, a couple of runs. "Pop" in form is a sure bet to hold the Petaluma crew within a run or so. That leaves the matter of messers Hyatt, Childs, Cunningham, Woodbury, Pingree, Ingraham and Cleek.

Manager Healey has not yet announced his entire line-up. It is probable that he will send the same crew into action as he used in the previous match. Hollis, who has been setting the bushes wild with his work, will pitch. As Bill Shakespeare would say: "It's a merry life and time only will settle the strife."

LOCALS SLAMMING BALL AT BIG LEAGUE PACE

Can the Elks hit? A careful perusal of the appended article will lead even the unsophisticated to answer: "You bet they can." Not one Elk is hitting under the .250 mark, and the two that are holding this mark are pitchers. Smith, the new arrival in the fold, is heading the list with a percentage of .500 in six attempts. Hyatt is leading the regular gang with a total of .426 in 68 times at bat. The team average is .327. The following statistics compiled by the club dopester give an idea of how the boys are running:

	AB.	R.	BH.	Pct.
Smith	6	0	3	.500
Hyatt	68	12	29	.426
Childs	54	11	19	.348
Cunningham	65	16	22	.338
Woodbury	66	14	21	.318
Pingree	57	14	21	.298
Ingraham	55	6	16	.290
Cleek	54	3	14	.259
Gordon	20	5	5	.250
Arlett	4	1	1	.250

The team is batting .327.

LOCAL MEN TAKE FLYING JAUNT TO MODESTO

Julius Stiefvater and Clarence Pruitt were Modesto visitors Sunday.

All the leading magazines at Ferguson's Drug Store, 724 Macdonald avenue. Adv. tf

Subscribe for the Daily News.

WHAT IS THE USE? IEMA JUST CAN NOT KEEP AWAY

Oh, joy! Oh, bliss!.. Oh, gobs of job! Oh, bushels of bliss! Oh, Oh (censored).

Iema Samhandwich has recovered his equilibrium. (Get me me dictionary, George.)

Yes, friends and fellow citizens, it's true. After a night of raving, the famous Oriental sporting authority has regained his former mental state. "Don't mention last Sunday to the poor boob," said the Doc, "for the shock would ring down the curtain."

Iema cantered into the sporting sanctum of the News shortly after half past o'clock yesterday.

"Here I am, boss. What's on your mind?" he asked.

"Well," answered the gink who controls the money market in these parts, "I've got two important assignments for you."

Iema immediately became nervous. Mebbe it was work, and work and Iema are bitter enemies.

"Shoot," he remarked.

"I want you to go up to Petaluma and see this guy Healey. Give him and the team the once over and find out anything that will be of interest to dubs that contribute to our salary. Then I want you to dig up a good local story. I don't give a (censored) what it is, just so long as it will get by the postal authorities."

Then a smile lit up our hero's face, for this, dear reader, was just to his taste. (Another one like that and Coroner Doc. Abbott will have a case.)

"But," continued the chief cheese, "remember, Iema, nix on the chicken stuff."

"Gotch, kid," answered Iema. "Tomorrow I'll have a line of dope a mile long."

Then our hero departed.

WHAT'S WHAT IN MIDWINTER LEAGUE

The Midwinter League is ambling along merrily. Four clubs constitute its circuit and every one of 'em boasts a classy line-up. According to old

(Continued on page seven)

All Doings in Business Circles and the Affairs of Labor are related in the Richmond Daily News every morning.

..... The .....
Richmond Daily News

IS Now woven into the life of Richmond. It reaches the *homes, the stores and the offices.*

The *families* of the merchants and professional men and the *families* of the workingmen read and discuss its newsy pages with great interest.

The merchant who *advertises in the Daily News* sends his message into the *homes* of the people who buy the bulk of the goods sold in Richmond and the *readers of the Daily News are patronizing those advertisers.* The wise merchants of Richmond keep their customers posted thru the columns of the *Daily News.*

The Paper
.... of the ....
Common People

SCOOP THE CUB REPORTER — Scoop isn't exactly under arrest—but — By "HOP"

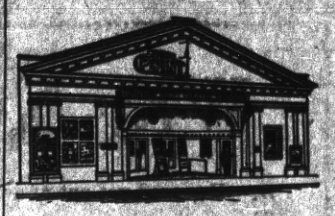

Point Theatre

Richmond Ave.

THE POPULAR PLAY HOUSE.

Gee, I do love moving pictures with good music and plenty of fresh air and here is where I get it.

Excellent Music.

Best for Quick Results—Daily News Classified Ads.

Best for Results—Daily News Classified Ads—Best for Bargains.

CLASSIFIED

Have you something to sell? A Daily News Classified Ad will run all over Richmond and find a buyer for you.

Buyer and Seller meet in Daily News Classified.

FOR SALE

FOR SALE—Three lots, Sixth and Cutting; $500 each, on terms, or $450 cash. Owner, 623 Twenty-second street. 9-29-3t

PACIFIC WRECKING CO., 1628 and 1630 Market st., city. 1,000,000 Star A shingles, $1.50 M.; new lumber, $12.00 M.; plate glass doors, sashes and porch sashes; all kinds of plumbing very cheap; in fact anything in the building line. 5-16-tf

TWO LOTS—2½ blocks from Macdonald; price $600 each; easiest of terms.

FOR SALE—Six-room modern cottage on two lots; also cottage, suitable for garage; reasonable. Phone 936 W. 9-24-6t

GOOD house and lot on First st.; must be sold immediately; leaving town; a real snap to a real party; most favorable terms conceivable. See owner at once. Box T, News office. 9-25-1w

CLASSIFIED RATES.

1 Time—6c per line per day.
3 Times—5c per line per day.
1 Week—4c per line per day.
2 Weeks—3c per line per day.
1 Month—2c per line per day.
Special rates on contracts.

FOR SALE—CONTINUED.

FOR SALE—Twin cyl. motorcycle, $50. Call at 613 Chanslor. 10-7-6t*

FOR SALE—At sacrifice; good business lot on Macdonald avenue; $4000 for quick sale; part cash. Inquire Truitt & Moyle. 10-3-6t

FOR RENT

FOUR-ROOM furnished cottage for rent; also furnished rooms. Apply 244 Fifth st. 10-3-3t*

Subscribe for THE NEWS.

FOR RENT—Continued.

FOR RENT—Furnished house of 4 rooms; all modern conveniences; $20 per month, including water. Phone Rich. 686 J. 2368 Maine ave. Apply Pioneer Model Store, 122 Macdonald ave. 10-7-6t

FOR RENT—Furnished house of 3 rooms, $10 per month, including water. 2368½ Main avenue. Phone 686 J. Apply at Pioneer Model Store, 122 Macdonald ave. 10-7-6t

FOR RENT—3-room furnished apts.; mod., near car line; reasonable; place for the winter. Highland Apts., 836 N. Seventh st. Phone Rich. 1017. 10-7-6t

FOR RENT—Furnished house of 8 rooms; all modern conveniences. Apply 116 Nicholl ave., or phone 548 W. 10-6-1m

FOR RENT—Five-room modern house; $20, including water. 424 Second st. 9-23-1m

FOR RENT—Five-room house; furniture for sale. Call after 6 o'clock, 236 Sixteenth st. 10-3-6t*

WANTED—Two men to board and room in private family; reasonable terms. 418 Sixth st. 10-3-2t*

FOR RENT—Swell six-room apartment, unfurnished. Apply 431 10th Street. 6-29-tf.

FOR RENT—Modern 4-room flats; price $17.50 and $20. Call at 210 First st., Right Apts. 7-24-tf

MISCELLANEOUS

WANTED—To rent in vicinity of 134 Fifth st., 5-room modern house. Phone 257 J. 10-6-6t*

A LADY of refinement wishes position as housekeeper in motherless family; best of references. P. O. box 54, Richmond. 10-4-3t

ROOM AND BOARD—Nice sunny front room with board; suitable for two. 440 Eleventh st. 9-30-6t

FOUND—Four bunches of keys during the past month. Owners can get same by identifying them and paying for advertising. 9-26-2w

LOST—Saturday, bunch of keys, with clip to fasten on trousers. Finder return to Independent Meat Market; suitable reward. 10-4-3t*

DRESSMAKING by the day. Address Mrs. W. B. McDonnell, 442 S. Fifth st. 9-20-1m

MEDIUM.

IF you are in trouble and wish to know what you do not know, do not fail to consult this powerful gifted medium, successor to the late J. M. Vertella; also Indian Herbs, a great blood medicine, and Ordway Plasters, for sale by Dr. P. Surma, 1641 San Pablo, West Berkeley, Cal. 10-3-5t*

NOTICE. NOTICE.

—All communications relative to editorial comment or suggestion MUST have the author's signature, otherwise the article will not be published. The signature will not be published if requested.

Stop! Look! Listen!

THEY HAVE GOT IT AGAIN

The Primest, Choicest Beef Mutton and Pork Cuts

On the Market ALL INSPECTED

Specialties In

Sausages, Boil Hams, Fresh Ranch Eggs and Butter

Independent Market

718 Macdonald Ave.

Natural Ways To Health

WITHOUT DRUGS OR SURGERY

Baths and Massage, Spinal Manipulation, Physical Culture, Foods and Hygiene

SUITABLY APPLIED.

Cures all nervous and chronic diseases.

J. T. WORK, N. D.

Phone Richmond 835 1108 Macdonald Ave.

Richmond Painless Dentist

Gold Crowns, 22k	$5.00
White Crowns	5.00
Bridge Work, per tooth	5.00
PLATES—BEST	
Full upper and lower	10.00
Cheaper Plates	5.00
Cast Aluminum Plates	12.50

Never more, never less. "Always Guaranteed."

MACDONALD AT FOURTH. Home of Good Dentistry.

RICHMOND CAFE

Connected with Hotel Richmond. Try our Special Sunday Chicken Dinner. We cater to family trade.

J. F. Duesdeker, Prop.

Phone Richmond 708 1214 Macdonald Ave.

THE BANK BAR

Good Liquors, Good Service, Good Fellowship. A full line of high grade WINES, LIQUORS, CIGARS AND SOFT DRINKS. Headquarters for the Common People. The place where Overalls and Frock Coats meet in Comradeship. Drop in once—You'll keep on coming.

718 MACDONALD AVE. MIKE LUCEY, Prop.

WHAT'S WHAT

kid Rumor, Howard French, who handles the managerial reins of the Elks, has been asked to manage one of the league teams. So far Howard has refused all offers.

• • •

Pitcher Pinkerton of Winehaven has an alibi. Pinky, it seems, was floor manager of a dance Saturday night. He tore off a couple of dances, and in chucking one of the fairies around he strained his arm. Teammates claim that Pinky lost the use of one of his "pitching eyes" temporarily. What he was lamping is a secret.

• • •

The Midwinter League has a sure enough president. His name is Midget Childs and some say that he is a baseball player. Where have we heard that name before?

• • •

Local merchants are backing up the kids in fine style, and the success of the league is assured.

SEALS CRAWL UP ANOTHER ON DUCKS

Slowly but surely the San Francisco club is crawling up to the leading Portlanders. The Ducks took a layoff yesterday and the Seals, taking advantage of the fact, climbed up, cleaning out the Missions. The Angels crept a little closer to the Tigers and altogether it looks like one of the classiest races the coast has ever seen.

Standing of the clubs TODAY:

	Won.	Lost.	Pct.
Portland	97	75	.563
San Francisco	106	85	.555
Venice	103	85	.547
Los Angeles	101	88	.534
Missions	81	110	.424
Oakland	72	117	.381

YESTERDAY'S RESULTS.

AT SAN FRANCISCO—

	R.	H.	E.
San Francisco	12	15	0
Missions	5	12	6

Batteries—Fanning and Schmidt; Gregory and Rohrer, Lynn.

AT OAKLAND—

	R.	H.	E.
Los Angeles	9	16	0
Oakland	7	10	3

Batteries—Ryan and Meek; Geyer and Mitze.

AT LOS ANGELES—

Portland-Venice game postponed; non-arrival of teams.

O. LUDEWIG INJURES WRIST

While cranking his automobile in front of his Macdonald avenue meat market, Councilman Otto Ludewig yesterday received the force of a "kick back" on his right wrist. Though it was not broken, it was very painfully injured, and will necessitate careful use for some time. The accident occurred about 2 o'clock yesterday afternoon.

Just the thing for Hallowe'en decorations at Keenon's Stationery and Printing, 516 Macdonald avenue. 10-6-tf—Adv.

UNUSUAL RECORD IS SHOWN IN SEPT. HEALTH REPORT

The report of the sanitary inspector of Richmond for the month ending September 30 showed 47 isolation cards posted for measles, against 51 cards removed.

Sixty-six nuisances were inspected, and all but 27 abated.

One market out of 11 inspected was condemned.

Although 129 beeves, calves, sheep and hogs were inspected, none were condemned for use in the local butcher shop, which is an unusual record.

Five permits were issued to hotels and lodging houses.

Two old buildings were removed, and the matter of movinf four more is pending.

INJURED STANDARD OIL MAN TAKEN TO OAKLAND

W. D. Thornburrow, a Standard Oil employe, who was injured recently by a blow from a falling tackle, has been removed to Providence hospital in Oakland.

MISS LILLIAN CORDAY COLLIER of Oakland—Studio of Music. 233 Fourteenth st., near Macdonald ave. Thursdays. Hours 2 to 6 p. m. 9-3-1m—Adv.

Union men, we are all doing it, sending out suits to Mayer's American Cleaning Co. to be cleaned, pressed or repaired. Phone 4521. 1116 Macdonald ave. 8-17-tf—Adv.

FAST ELECTRIC TRAINS

for Pittsburg, Solano City Sacramento.

Leave 40th and Shafter Ave., Oakland, daily.

7:30 a. m. 1:30 p. m. 8:30 p. m.
*9:30 a. m. 3:30 p. m.
11:30 a. m. *5:09 p. m.

* The 9:30 a. m. has parlor observation car. Connects for Pittsburg.
* The 5:09 p. m. carries free observation car.

The 5:09 p. m. train runs through to Marysville, Colusa, Oroville and Chico. West Pittsburg only stop between Oakland and Sacramento.

Point and Way Stations, leave daily:
8:30 a. m. 11:50 a. m. 4:30 p. m.
8:30 p. m.

9:30 p. m. daily through to Pittsburg.

11:50 a. m., 4:30 p. m. daily and 5:50 p. m. daily; connects for Alamo, Danville and Diablo.

10:10 a. m. Sunday only to Bay Point, Danville, Diablo and way stations.

Telephone Piedmont 870.

Baggage carried on all trains. Call up Oakland 4447—People's Express Co.—and ticket for transportation will be delivered when baggage is called for.

OAKLAND, ANTIOCH & EASTERN Ry.

Keep your dollars in Richmond. You help the city and yourself.

VOTE FOR

W. H. Hanlon

FOR

Superintendent of Schools

CONTRA COSTA COUNTY

General Election Nov. 3, 1914.

FRATERNAL ORGANIZATIONS

WOMEN OF WOODCRAFT — Log Cabin Circle No. 5403 meets every second and fourth Tuesday of each month in Bank hall, corner Eighth and Macdonald avenue. Mrs. Anna B. Richards, Guardian Neighbor; Elfreeda Scott, Clerk.

ROYAL NEIGHBORS—Maple Camp No. 4027, Royal Neighbors of America. Meets every Friday afternoon at 2 o'clock at K. of P. Hall. Visitors cordially welcome. Ella Bowman, Orace, Louise Wimer, Recorder, 643 S. Fifteenth street.

MODERN WOODMEN — El Cerrito Camp No. 11622, Modern Woodmen of America, meets every Tuesday evening at K. of P. hall, Fifth st. F. E. Tiller, Consul; C. B. Evans, Clerk.

REBEKAHS — Richmond Rebekah Lodge, No. 206, meets first and third Thursdays in each month at Bank Hall, Eighth street and Macdonald. Mary Lucas, N. G.; Mrs. Margaret Shea, Secretary.

INDEPENDENT ORDER OF FORESTERS—Richmond Court, No. 4940. Meets first and third Fridays of the month at Sequoia Hall. L. B. Hutchins, Chief Ranger. Miss Helen Fussell, Financial Secretary, 400 Macdonald avenue.

BROTHERHOOD OF AMERICAN YEOMEN.—Olive Homestead No. 1106, Brotherhood of American Yeomen, meets in Pythian Castle every Thursday night at 8 p. m.

Foreman, C. N. WILLIAMS.
Correspondent, MARY F. THOMAS, 410 Bissell avenue. 5-16-tf

I. O. O. F. M. U.—Loyal Richmond Lodge No. 9378, meets every Tuesday night in Barnanna's Hall, Nineteenth street. F. Richard, Noble Grand. J. T. McCormac, Permanent Secretary.

KNIGHTS OF PYTHIAS — Richmond Lodge No. 13, meets every Friday evening at Pythian Castle. Visiting brothers are cordially invited to attend the meeting. O. W. Lilly, C. C.; A. S. Lilly, K. of R. & S.

PYTHIAN SISTERS—Contra Costa Temple, No. 113, meets every Saturday evening at Pythian Castle on Fifth street, near Macdonald. Eliza Hill, M. E. C.; Jessie Percy, M. of R. and C.

ODD FELLOWS—Eclipse Lodge No. 403, I. O. O. F., meets every Monday evening at 8 o'clock at Bank Hall, corner Eighth and Macdonald avenue. F. H. Eggerth, Noble Grand; E. G. Alexander, Secretary.

CEMENT WORKERS' LOCAL NO. 188, A. B. of C. W., meets second and fourth Wednesday evenings of each month at 8 o'clock, at Labor Temple, Fourth street, near Macdonald ave. J. Thompson, president. B. Jenks, secretary.

HERMANN SONS—Richmond Lodge No. 37, mets at Bank Hall, corner Eighth and Macdonald, every first and third Wednesday nights at 8 o'clock. A. Geiger, Secretary.

CIRCLE LADIES OF G. A. R.—Meet second and fourth Tuesday afternoons at 2 o'clock in Elks hall. President, Mrs. Mary B. Moyle; secretary, Mrs. Joella Bonham.

The circle of homes reached by the Richmond Daily News is constantly widening and the loyalty between its readers and advertisers is growing stronger every day.

Why Not You?

You need not put away great sums to be a saver. We encourage our depositors wishing to commence saving by opening a savings account for any sum from One Dollar up.

And we pay interest on balances of One Dollar.

Start a savings account today and enjoy the pleasure and profit to be derived therefrom.

Richmond Savings Bank

4 per cent on Savings

Affiliated with

First National Bank

U. S. Depository for Postal Savings Funds.

SIXTH AND MACDONALD

Richmond Creamery Co.

Phone 505 325 SEVENTH STREET Free Delivery

American Trading Stamps.

Fresh Milk and Cream Delivered Twice Daily
Finest Creamery Butter. Ranch Eggs
Trial Solicited

MEATS THAT SATISFY

... WITH ...

ONE PRICE TO ALL

We serve you so that you will come back

THREE MEAT MARKETS

RICHMOND MARKET, Phone 23. 510 Macdonald

CENTRAL MARKET, Phone 446. 1122 Macdonald

UNION MARKET, Phone 58. Macdonald and 22nd

O. R. LUDEWIG Proprietor

From FRANKLIN K. LANE
Secretary of the Interior

"I trust the State of California will elect James D. Phelan and thus realize its opportunity to secure a United States Senator who can, with force and dignity, uphold the interests of California and the policies of the President."

Franklin K Lane

JAMES D. PHELAN

JAMES D. PHELAN—three times Mayor of San Francisco.

Prevented renewal of franchise of old Geary street railway, San Francisco, thus making present successful municipal line possible.

Appointed first woman who ever held an important public position in San Francisco.

Served as regent of the University of California.

Commissioner to secure re-enactment of the Geary Asiatic Exclusion Law.

Commissioner for Hetch Hetchy legislation before Congress to secure a mountain water supply for the cities around San Francisco Bay.

Commissioner to Europe by appointment of President Wilson to support the United States Government's invitation to foreign countries to participate in the Panama-Pacific Exposition.

Secured appropriation of $600,000 for United States building at the Panama-Pacific Exposition.

Declined ambassadorship to one of the great European nations, preferring service at home.

Led in the fight for a new charter for San Francisco, which insured home rule, civil service reform, responsible government and municipal railroads.

Raised standard of pay for laborers in the city employ.

Head of the San Francisco Relief Committee in the disaster of 1906. Appointed by the President custodian of the relief fund aggregating $10,000,000.

Worked and spoke before the Legislature for the enactment of an anti-alien land ownership law.

Experienced, capable and unremunerated, he would have but one client in Washington, the people of his native State.

Elect the man who can help California in Washington

SCENE IN "BURNING DAYLIGHT"

Having seen Jack London recently, the Richmond public will be interested in seeing his latest production. It is "Burning Daylight."

The story is taken from an actual experience of the writer.

The Pathe Weekly, showing the latest events in the Eastern world, will also be shown.

OPEN FORUM

This column is open to the readers. Communications must be signed. No name will be used if requested not to by the writer. Articles must be short, from 100 to 200 words is the preferred length. This paper does not assume the editorial responsibility for anything published in this section.

Editor Daily News:

California is the first state to vote at the ballot box on a Sunday law. A number of religious organizations in America today are organized for the express purpose of bringing pressure to bear upon the state and national legislatures for the enactment of Sunday laws, and other religious measures. The initiation as a means of law making having come into existence, these organizations have now turned their attention to that as a way to further their ends.

On November 3 every voter will say either yes or no to the measure number 45 on the ballot for an eight hour law, which has couched in it a Sunday law, and for this reason every one ought to be informed as to what is involved in it.

The Sabbath should be observed, but if it is not a voluntary act it is hypocricy.

Christ said: "My kingdom is not of this world, else would my servants fight."

He sanctions the payment of taxes and obedience to civil law, but in religious matters God, not the civil government, is to be obeyed, for civil government has no right to put itself in the place of God to the individual when it enacts Sunday laws. It does this.

The first amendment to the Constitution is in perfect accord with this principle, total separation of things civil and religious.

The organizations which are seeking the enactment of religious laws are a message to the liberties of the people of the United States. The only organization in this country that stands for the preservation of the religious rights of the people is the American branch of the "Religious Liberty Association." It is opposing these bills with all its strength, and in doing so is conserving not only the religious rights of Seventh Day Adventists, but also of other religious bodies, both Protestant and Catholic.

M. D.

Ed. Note: M. D. is mistaken when he confuses the eight-hour law with the one day rest in seven law, sometimes called the Sunday law. The eight hour law has no jokers in it. The Sunday law is on the ballot and has not been endorsed by organized labor, as has the eight hour measure.

FUTURE DOINGS

Oct. 11—Social dance Sunday afternoon and evening. Kozy Kove by the Sea. Swimming daily. 9-25-1mo

October 7—Whist party in Fraternal hall by the Fraternal Brotherhood. Refreshments served.

October 8 and 9—Two-day fair by the members of Richmond Club in new home at Twelfth street and Nevin avenue.

Oct. 10—Ike and Mike dance at East Shore Park.

Oct. 13—Social evening and large class initiation by Richmond Lodge No. 9279, I. O. O. F.

Oct. 15—Fair of St. Mark's church at 1014 Macdonald avenue.

Oct. 17—Annual dance of Onetah Tribe No. 96, Degree of Pocahontas.

October 20—Onetah Tribe, O. R. T., will hold whist party in Pythian Castle. Valuable prizes will be given.

Oct. 21—Social dance by Drill Team, Log Cabin Camp, W. O. W., at East Shore Park.

Oct. 24—Rag Time Millionaire ball given by Eagles' Drum Corps at East Shore Park. Schwartz orchestra.

October 29—Social dance given by Burke Council, Y. M. I., at East Shore park. Park Orchestra.

Oct. 30—Whist party of Silver Spray Circle, Companions of the Forest, at Bank Hall.

November 3—Election of state and county officers; general election.

November 3—The ladies of the Calvary Baptist church will hold an election dinner.

November 6 and 7—Ladies' Guild of the Point Richmond Episcopal church will hold a two-day bazaar in the church parlors.

Nov. 14—Dance of the Bluebell club at East Shore Park. Schwartz orchestra.

November 19 and 20—Ladies of the Wesley Methodist church will hold a two-day bazaar.

Good board and room easily found through a Daily News want ad. Phone Richmond 52.

Have you a flat for rent? Try a Daily News want ad. for quick results. Phone Richmond 52.

A NEW

Brownie

For the boy, the girl or the grown up who wants a simple little outfit—get a No. O Brownie—$1.25—the little camera that does big things.

Uses kodak film cartridges of eighth exposures—size of picture, 1⅝x2½—price of film 20c.

La Moines'

REXALL DRUG STORE

Phone Rich. 435 64 Macdonald Ave.

Grand Canyon Chateau

Phone 44 J 3 EAST RICHMOND

Robt. Warner, Mgr.

Meals Served a la Carte

DINNER PARTIES
A Specialty

(arranged by phone)

High Class Entertainment and Dancing

.... BEST ....

Wines, Liquors, Beers

At Steve Dellow's New Wine Cellar

Everything in the Liquor Line, including All Products of the

California Wine Association
Of Winehaven

Family Trade and Retail Liquor Dealers' Orders Solicited.

Quick Auto Delivery... Free Anywhere

Phones: Rich. 191 J.; Rich. 254.

WINE Cellar, 214 Nevin Ave.

ELECTRIC
VACUUM CLEANERS

RENTED 75 Cents Per Day Delivered and Called For FREE

Cleans perfectly without any dust, Rugs, Carpets and Upholstery without removal. Gets the fleas and germs.

R. L. FLORY RENTING CO.
Phone 1069 J.

321 S. Second Street RICHMOND

Harbor Creamery Co.

Dairy Products at
Money S ving Prices

ALL KINDS OF CHEESE. WE MAKE A SPECIALTY OF SUPPLYING RICH, PURE MILK OUR PREMIUM IS QUALITY AND PRICE.

Butter
Milk
Cream
Eggs

IN BUYING HERE YOU SAVE MIDDLEMEN'S PROFIT, AS WE GET EGGS DIRECT FROM PRODUCER AND MAKE OUR OWN BUTTER.

512 MACDONALD AVENUE Phone 703

Branch 148 Washington Ave.

Delivery to Any Part of the City